

UNIT 4 2^{BED}

FLOOR 16-22

2^{BATH}

310 LIVINGSTON
BROOKLYN, NY 11217

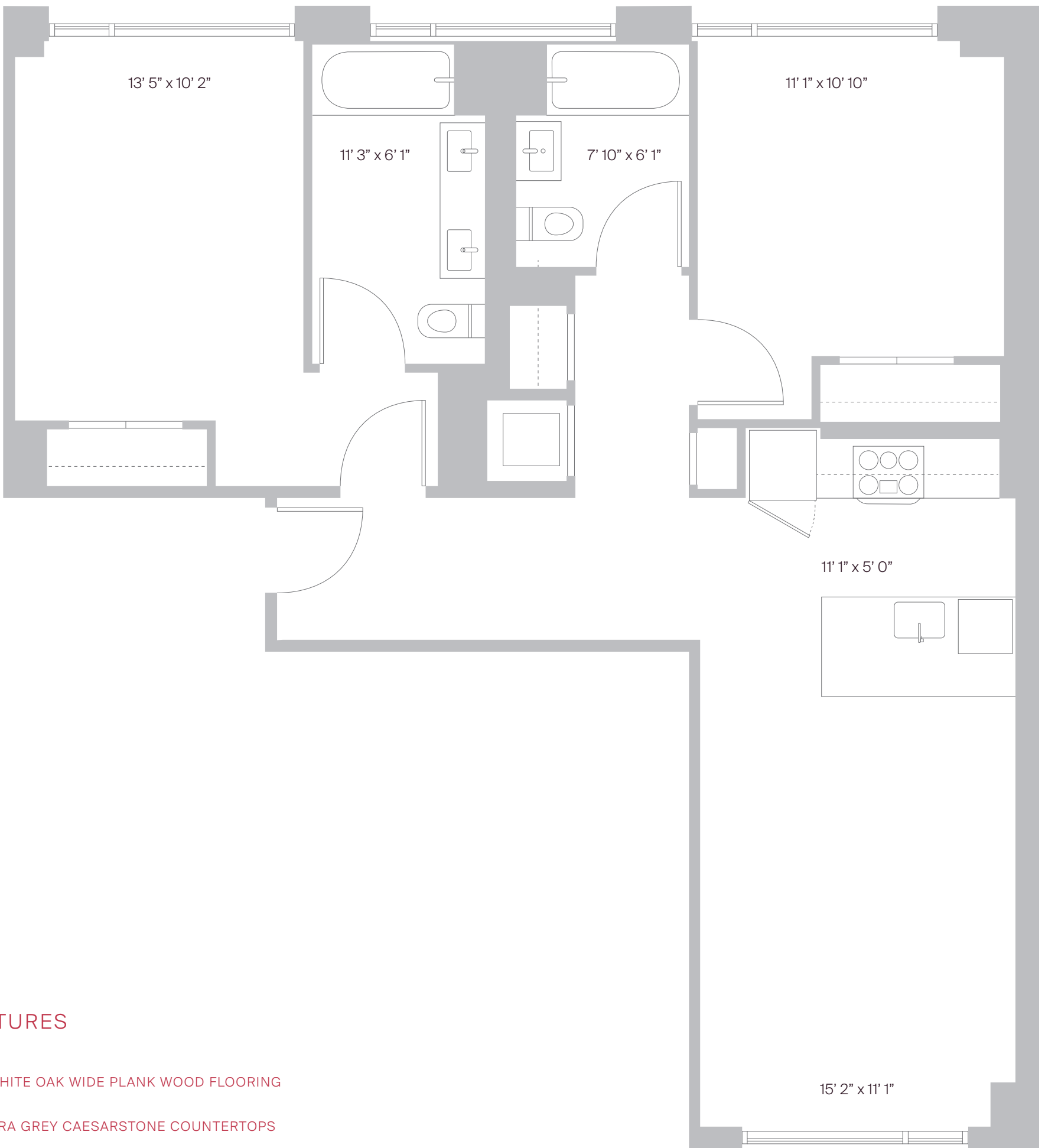

FEATURES

- 6" WHITE OAK WIDE PLANK WOOD FLOORING
- PIETRA GREY CAESARSTONE COUNTERTOPS
- 9' + CEILINGS IN ALL RESIDENCES
- PORCELAIN TILE BATHROOMS FEATURING A CUSTOM FULL-WALL MIRROR AND CLOUDBURST GREY CAESARSTONE VANITY TOPS
- BLOOMBERG KITCHEN APPLIANCES
- IN-UNIT WASHER / DRYER
- ALL WINDOWS 7'-4" AND FLOOR-TO-CEILING
- SOLAR SHADES IN MAJOR ROOMS

All dimensions are approximate and subject to construction variances. Plans may contain variations from floor to floor.

